

JOB NO : 313
 REF NO : 313/CMS/937/M
 DRG NO :
 DATE : 7/9/93

PLAN SHOWING THE PROPOSED
 ADDITION TO THE EXISTING
 BUILDING AT DOOR NO : 433
 E.V.R PERIYAR SALAI S.NO:154/57,
 154/58,
 154/59.

DIVISION : EGMORE

SPECIFICATION

FOUNDATION WILL BE WITH R.C.C FOOTING
 LAID OVER P.C.C 14.8 AND 6 THK SAND
 FILLING
 BRICK WORK IN SUPER STRUCTURE WILL BE
 IN CM 15
 PLASTERING OF THE EXPOSED SURFACE
 WILL BE IN CM 14 V7 THK
 ALL THE R.C.C ITEM WILL BE IN RATIO 1:2:4
 ALL THE WOOD WILL BE IN FIRST CLASS COUNTRY
 WOOD
 WEATHERING COURSES WILL BE AS PER M.S.S

SCHEDULE OF JOINERY :

D	DOOR	3'6" x 7'0"
D ₁	DOOR	3'0" x 7'0"
D ₂	DOOR	7'6" x 7'0"
W ₁	WINDOW	6'0" x 4'6"
W ₂	WINDOW	4'0" x 4'6"
V	VENTILATOR	9'6" x 7'0"
V ₁	VENTILATOR	7'0" x 7'0"

AREA SCHEDULE :

AREA OF THE EXISTING BUILDING :	
GROUND FLOOR	1659.0 s.ft 154.20 s.m
FIRST FLOOR	1869.0 s.ft 173.60 s.m
SECOND FLOOR	1869.0 s.ft 173.60 s.m
THIRD FLOOR (PROPOSED)	1869.0 s.ft 173.60 s.m
TOTAL ARER	7266.0 s.ft 675.00 s.m

STRENGTH OF STUDENTS : 15 + 15 = 30 NOS
 STRENGTH OF STAFF : 4

REFERENCE :

PROPOSED SHOWN	
EXISTING SHOWN	
BOUNDARY SHOWN	
ROAD SHOWN	

SCALE : 1=8'0"

OWNER :
 CHRISTIAN MISSION SERVICE
 CHILDREN'S HOME
 104, POONAMALLEE HIGH ROAD,
 KILPAUK, MADRAS-600 010.

LICENSED SURVEYOR :

A.C. Rajan
 A. C. RAJAN,
 LICENSED SURVEYOR
 RA 163
 MADRAS,
 48, Varadarani Road,
 EGMORE, MADRAS-8.

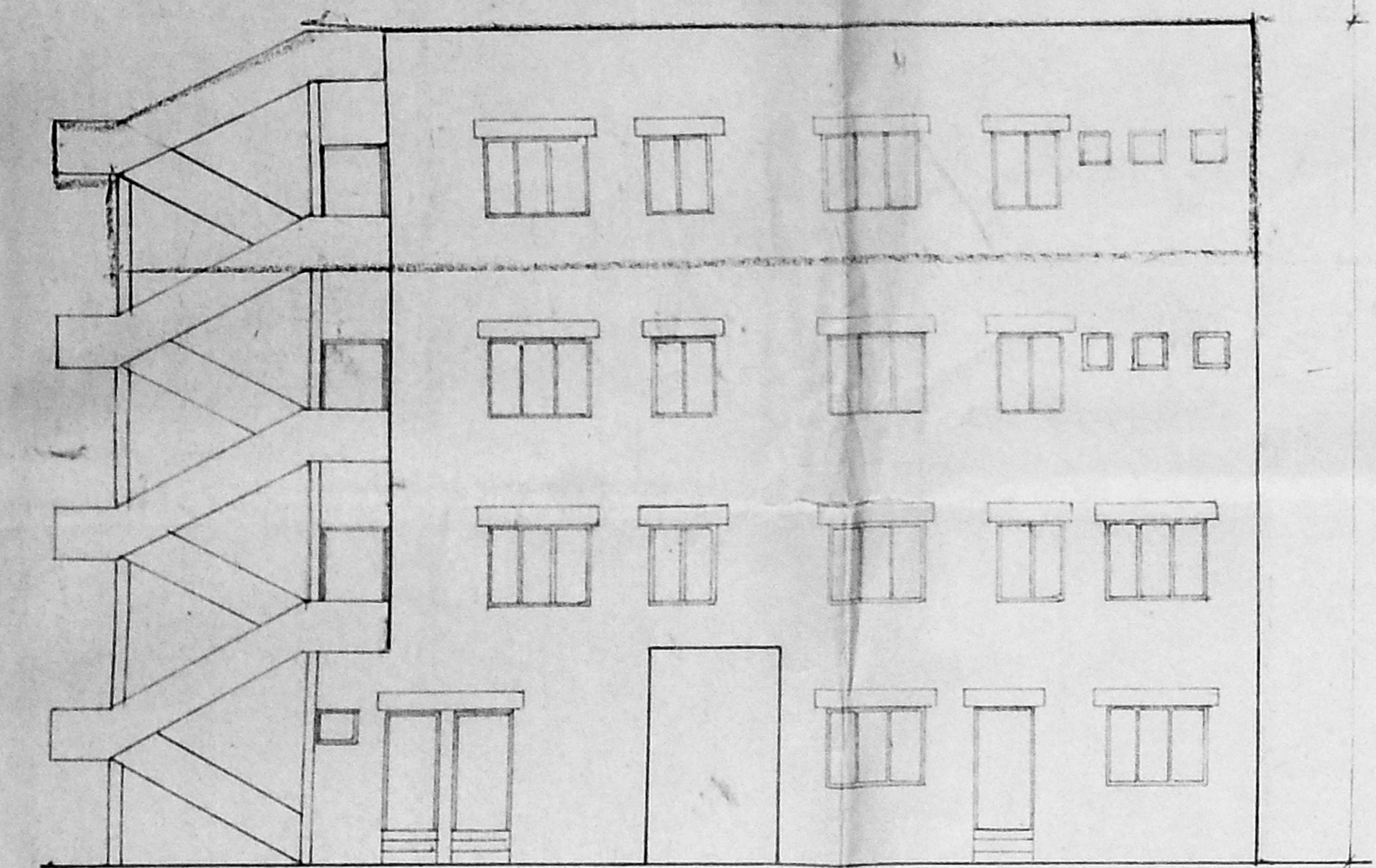

FRONT ELEVATION

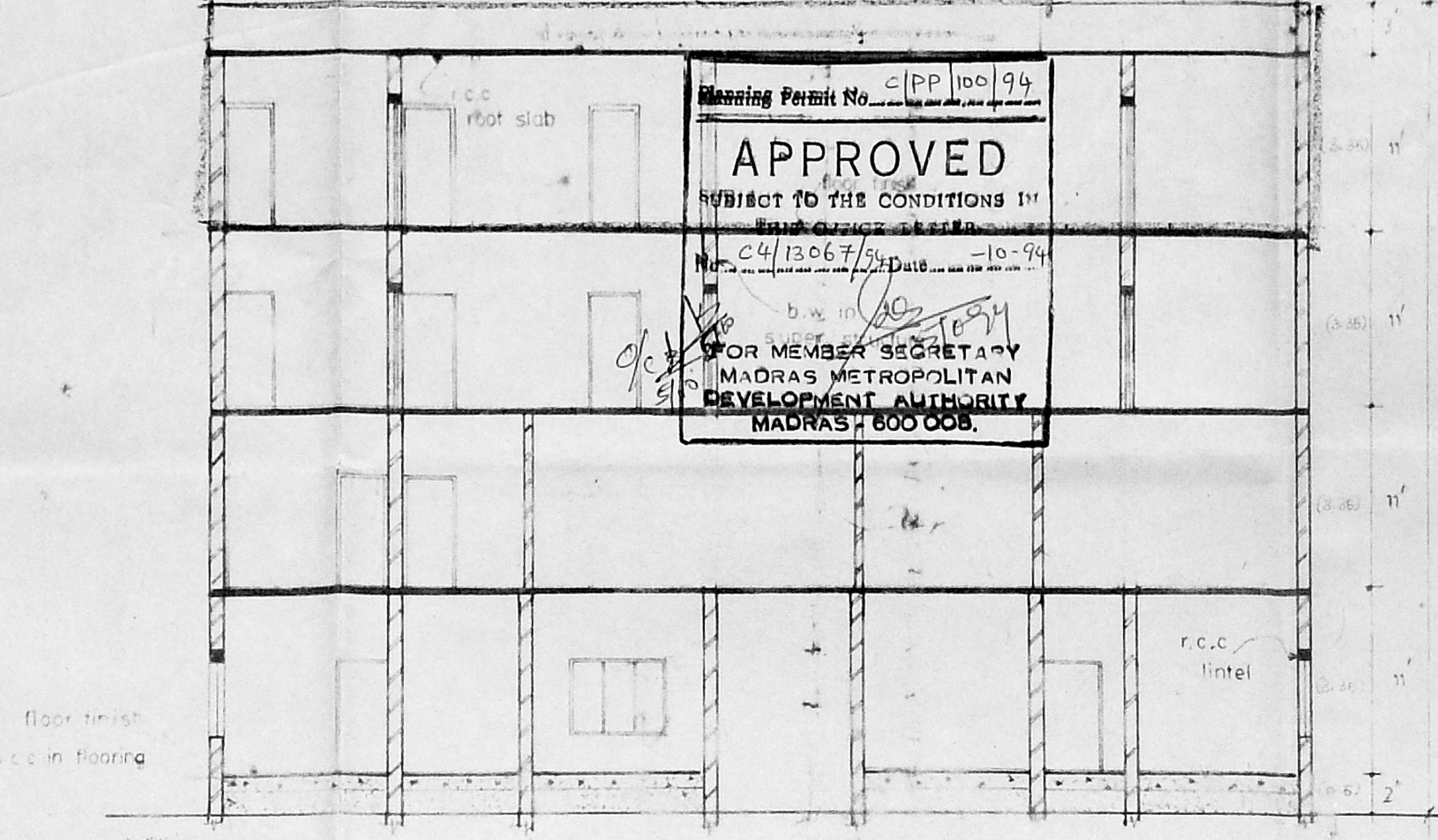

SECTION ON A-A

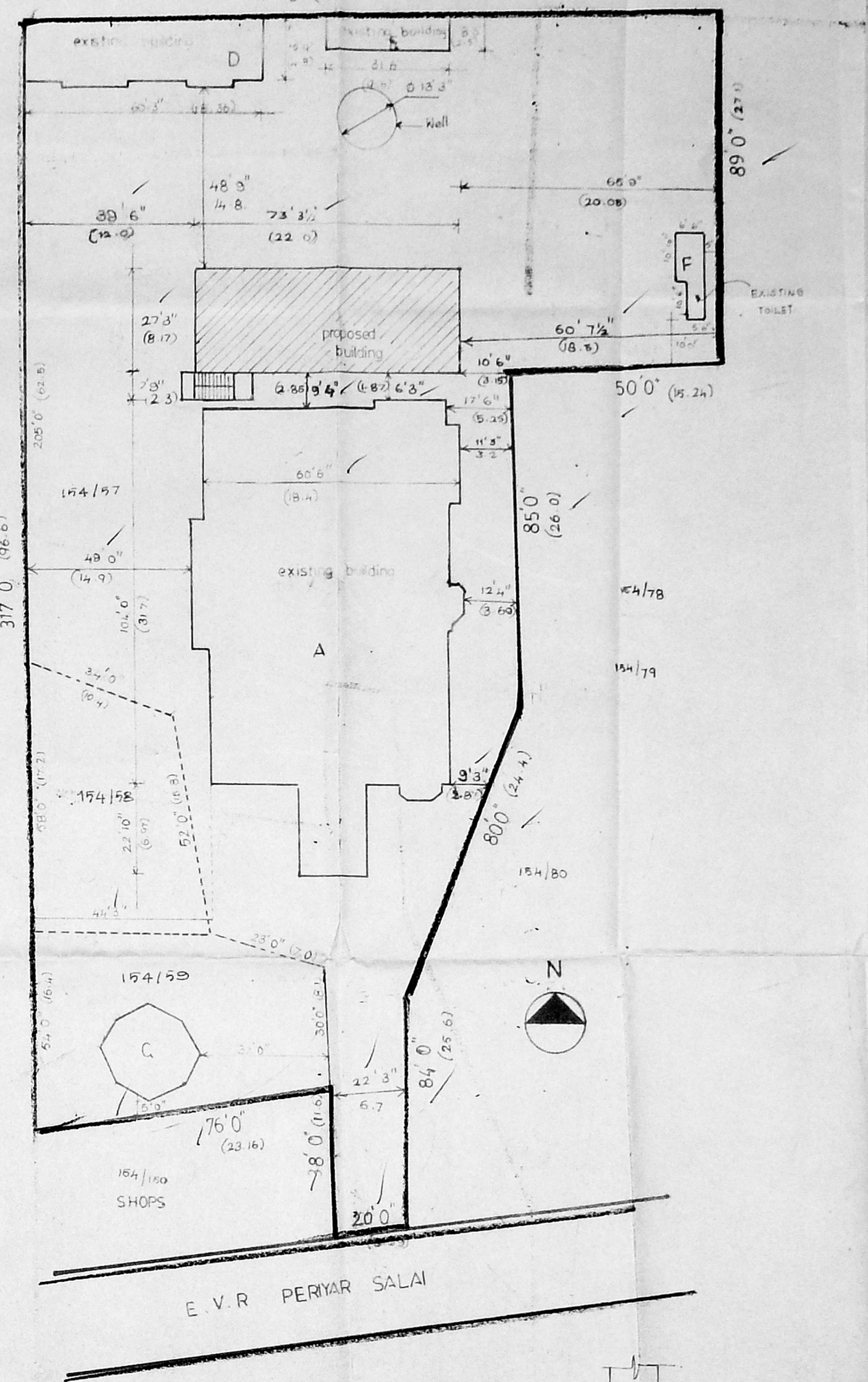

SITE PLAN
 (NOT TO SCALE)

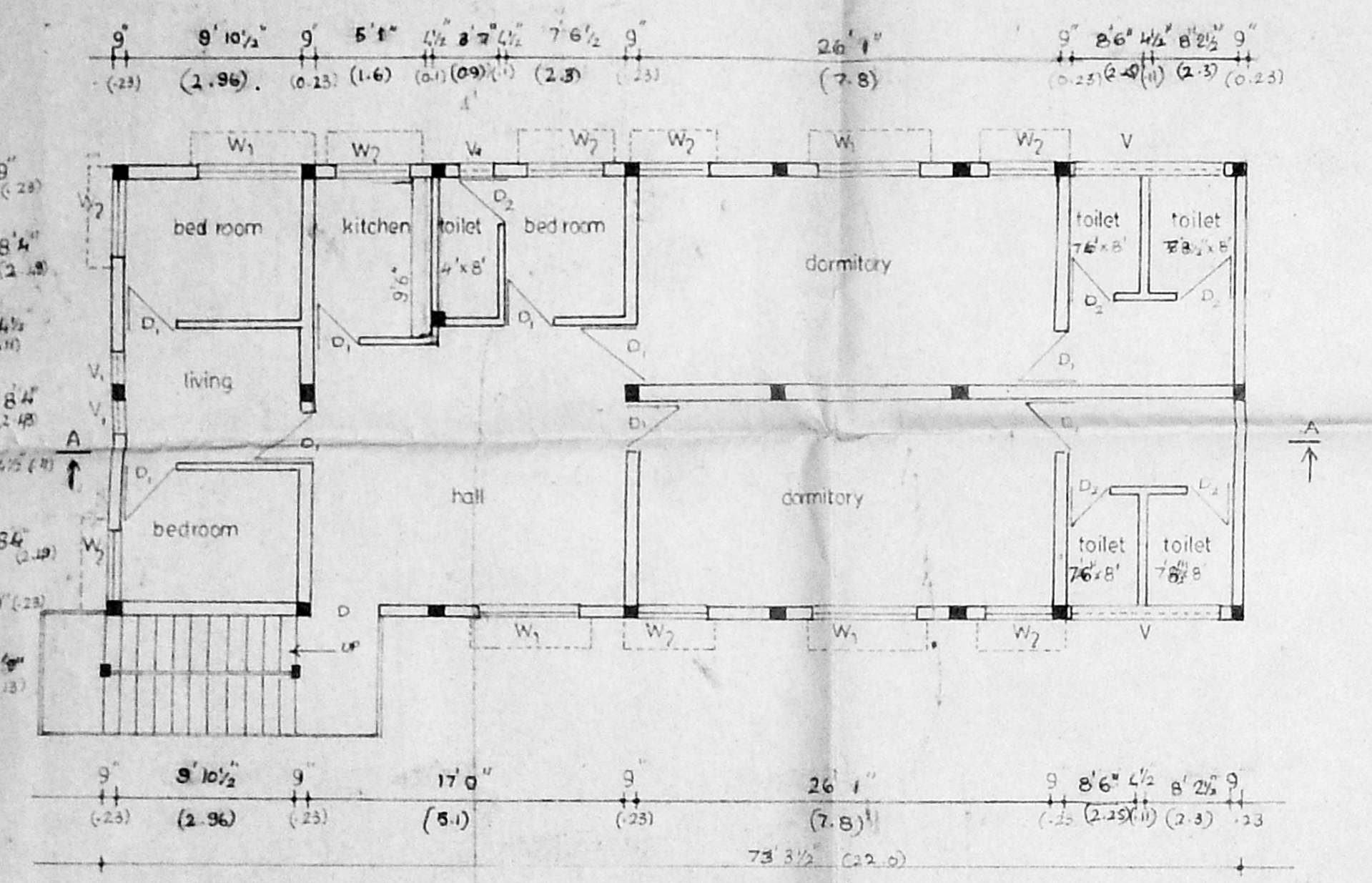

SECOND FLOOR

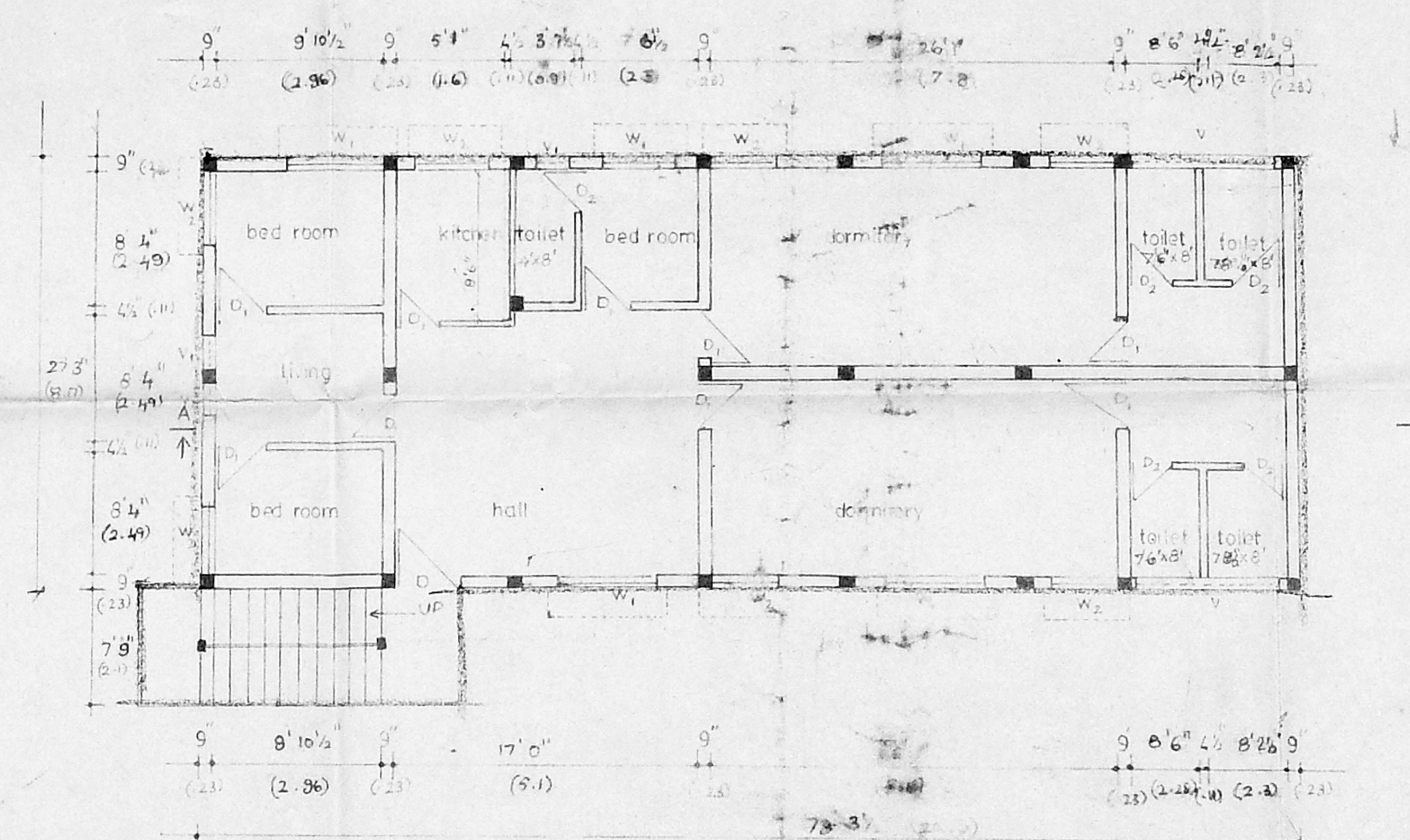

THIRD FLOOR

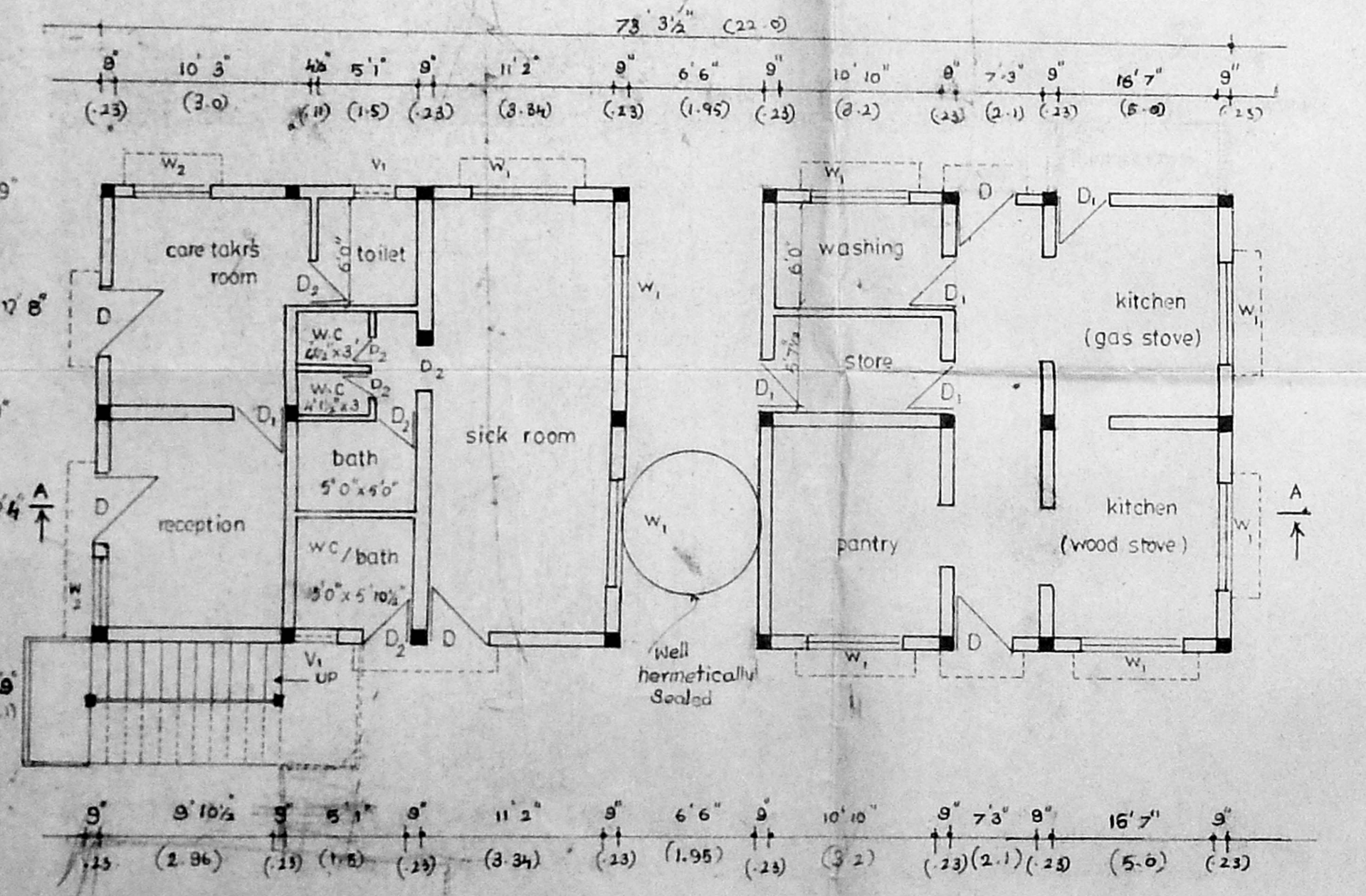

GROUND FLOOR

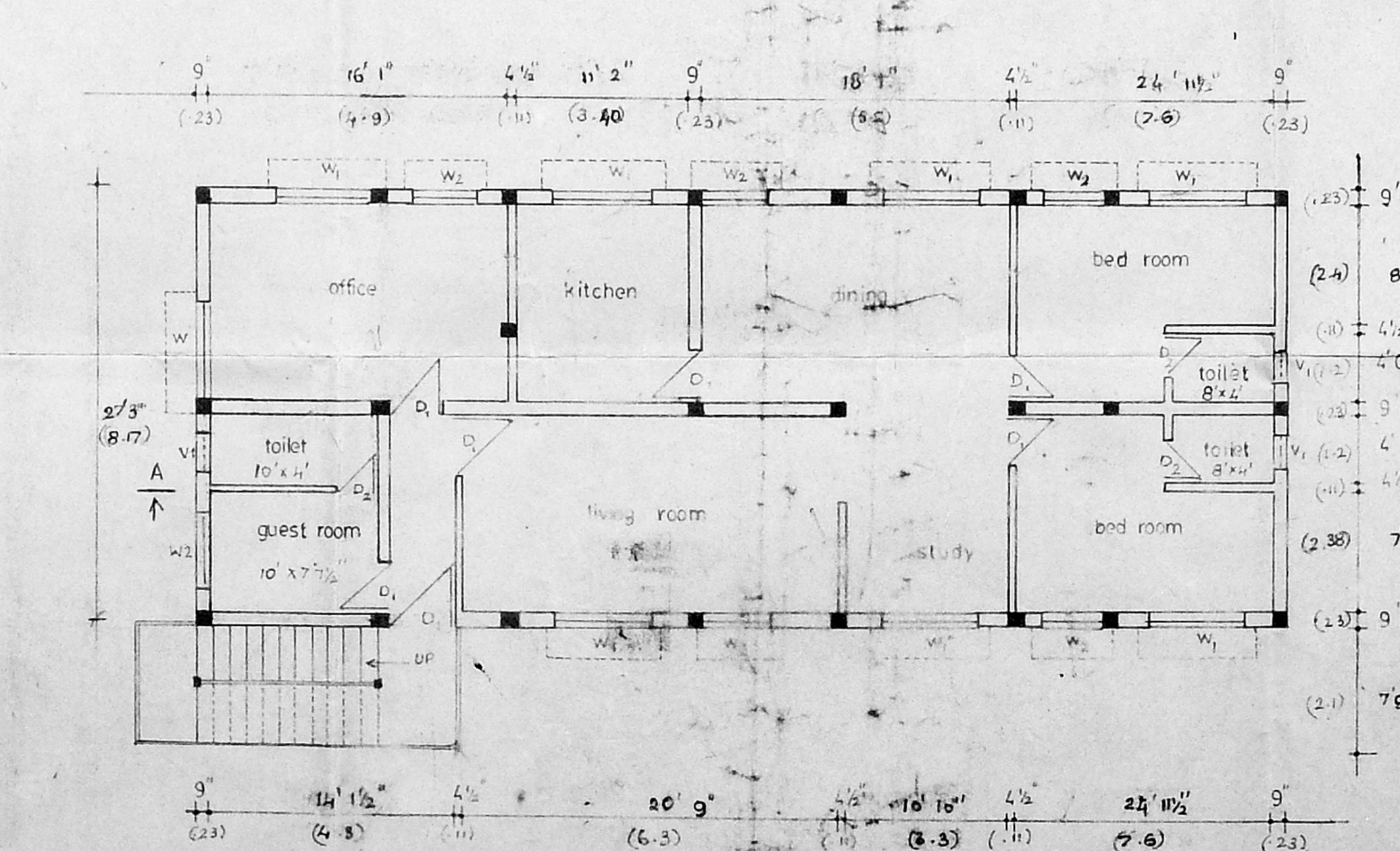

FIRST FLOOR

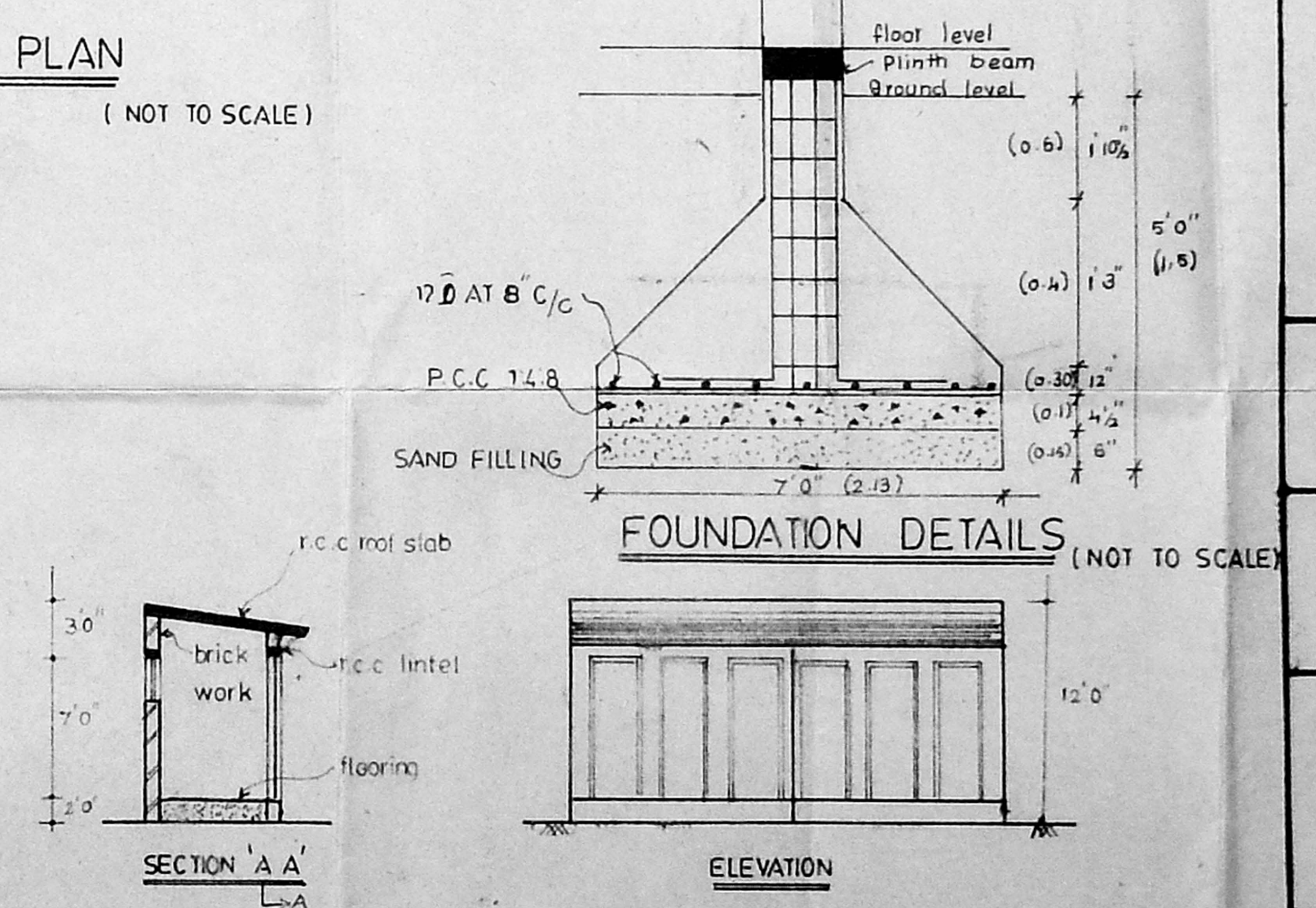

FOUNDATION DETAILS (NOT TO SCALE)

SECTION A-A

ELEVATION

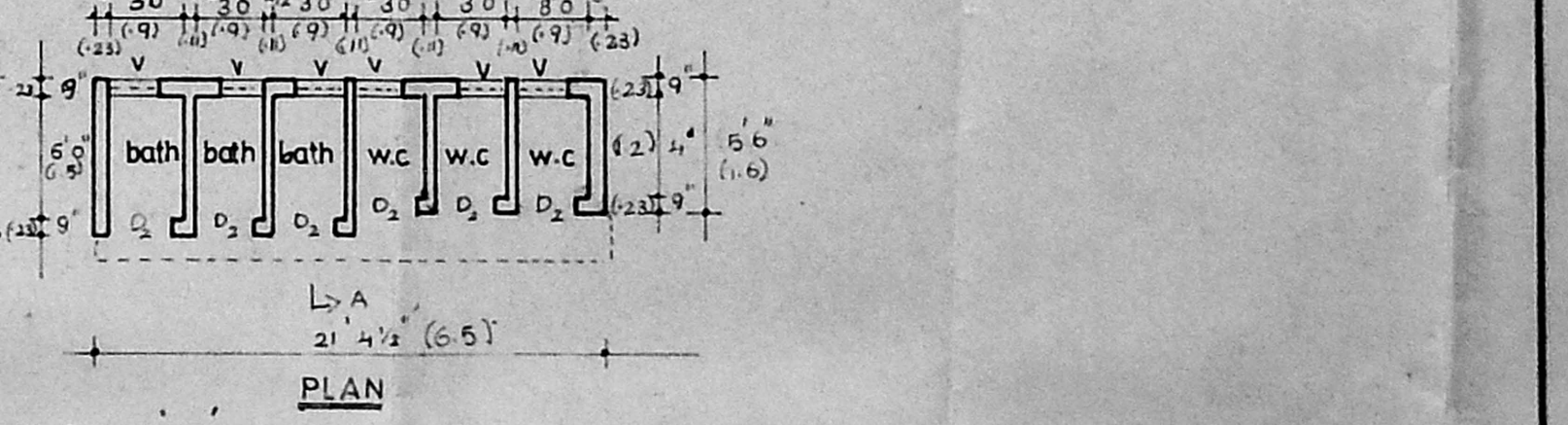

BLOCK-F TOILET BLOCK